

# EXISTING SITE BLOCK PLAN [1:200]

# SITE LOCATION PLAN [1:1250]

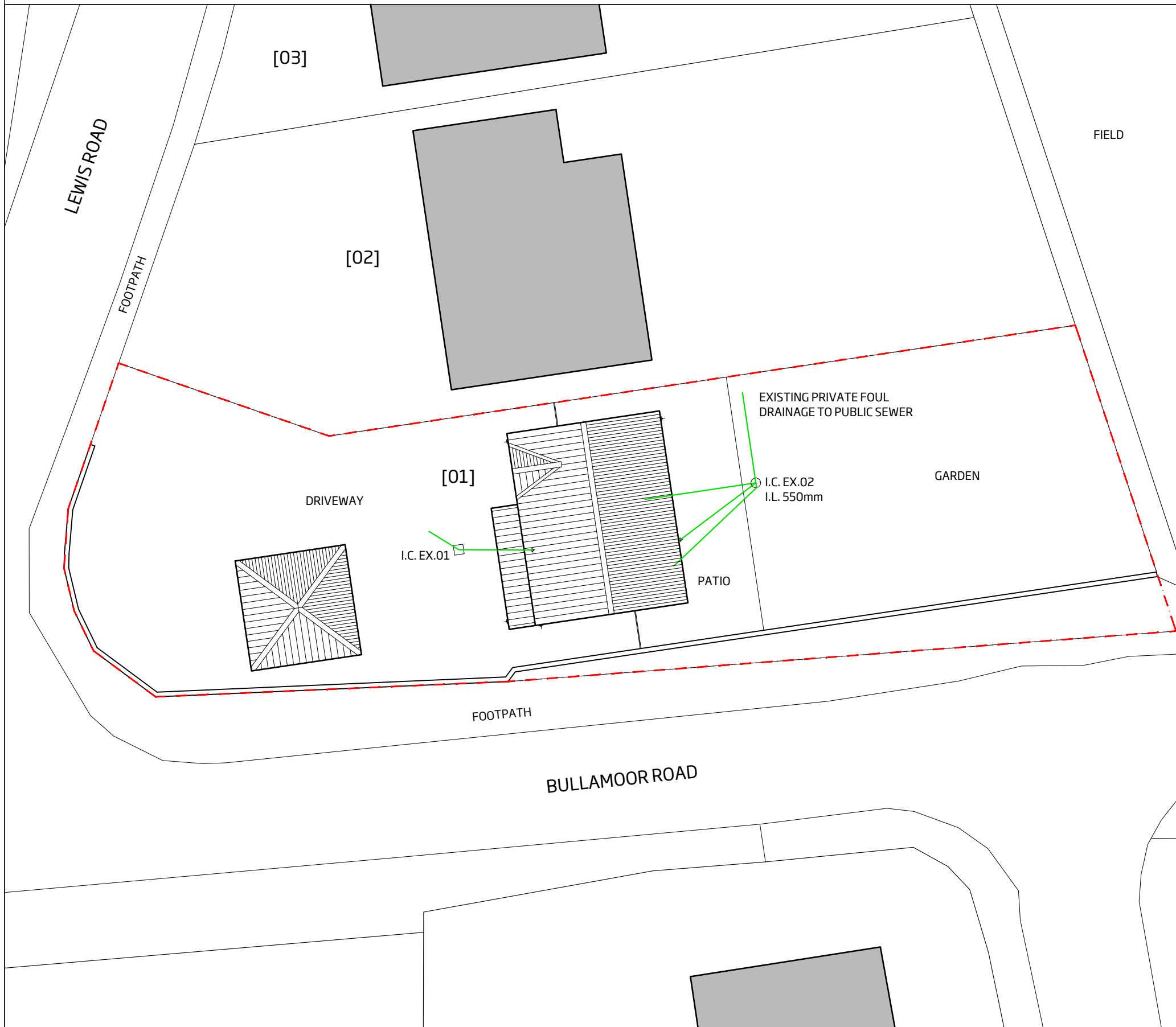

SITE LOCATION PLAN  
 AREA 2 HA  
 SCALE: 1:1250 on A4  
 CENTRE COORDINATES: 437929 , 494241

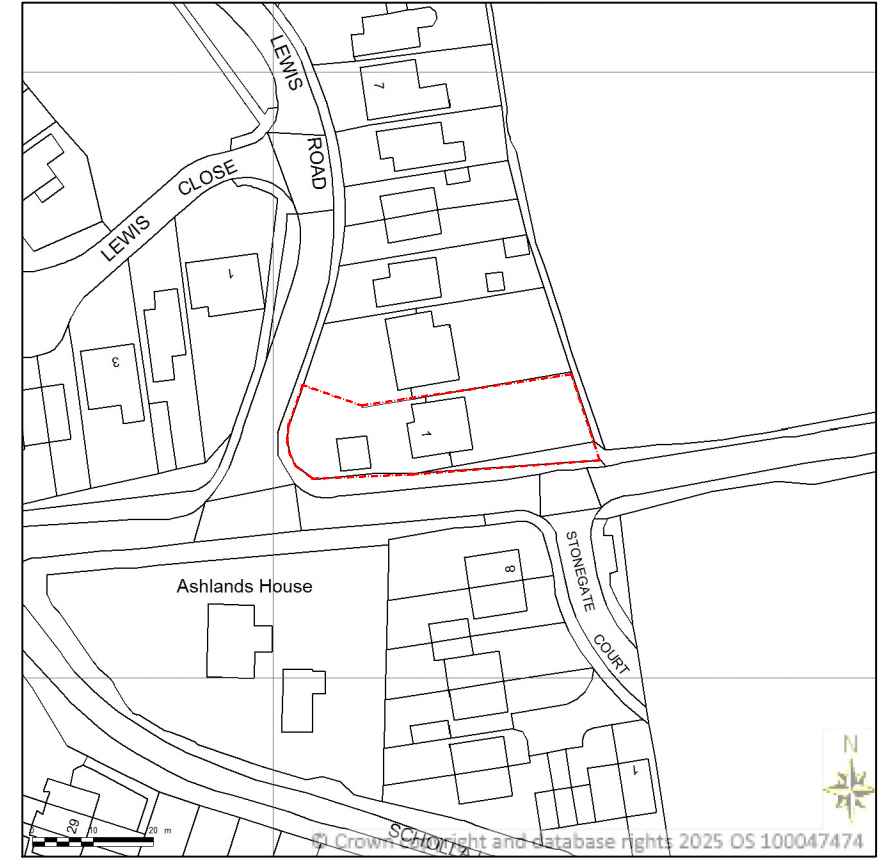

Supplied by Streetwise Maps Ltd  
[www.streetwise.net](http://www.streetwise.net)  
 Licence No: 100047474

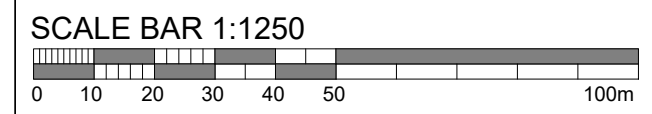

**DJK Architectural Design Services**

07737 518439  
[www.djkarchitectural.co.uk](http://www.djkarchitectural.co.uk)  
[info@djkarchitectural.co.uk](mailto:info@djkarchitectural.co.uk)  
[djkarchitectural.design.services](http://djkarchitectural.design.services)  
 damien kirkup

Evolution Centre  
 County Business Park  
 Darlington Road  
 Northallerton  
 DL6 2NQ

DO NOT SCALE FROM THIS DRAWING, IF IN DOUBT ASK. THE CONTRACTOR IS DEEMED TO HAVE CHECKED ALL DIMENSIONS ON SITE AND IS TO REPORT ANY DISCREPANCIES TO DJK ARCHITECTURAL DESIGN SERVICES. ANY DIMENSIONS NOT SHOWN ARE TO BE CHECKED AND AGREED WITH DJK ARCHITECTURAL DESIGN SERVICES.

SITE BOUNDARIES TAKEN FROM ORDNANCE SURVEY PLANS ARE NOT TO BE USED FOR LEGAL PURPOSES. ALL DIMENSIONS ARE IN MILLIMETERS UNLESS NOTED OTHERWISE. THIS DRAWING AND COPYRIGHT IS THE PROPERTY OF DJK ARCHITECTURAL DESIGN SERVICES AND IS NOT TO BE USED OR THE DRAWING COPIED, COMMUNICATED OR DISCLOSED, IN WHOLE OR IN PART, EXCEPT IN ACCORDANCE WITH A CONTRACT, LICENCE OR AGREEMENT IN WRITING WITH DJK ARCHITECTURAL DESIGN SERVICES.

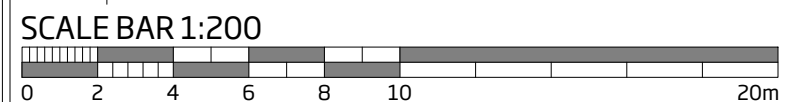
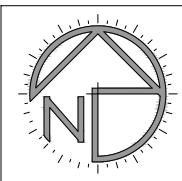

PROJECT:  
**Proposed Single Storey Rear Extensions and Alterations**

ADDRESS:  
 1 Lewis Road, Northallerton,  
 North Yorkshire, DL6 3RX

CLIENT:  
 Mr. & Mrs. Walls

DRAWING TITLE:  
**EXISTING SITE BLOCK PLAN and SITE LOCATION PLAN**

SCALE @A3: 1:200  
 DATE: July 2025  
 DRAWN: DJK  
 CHECKED: DJK

REVISIONS:		
STATUS: <b>PLANNING</b>		
PROJECT NUMBER:	DWG NO:	REVISION:
<b>25.0261</b>	<b>001</b>	-