

EXISTING SITE BLOCK PLAN [1:200]



SITE LOCATION PLAN [1:1250]



SITE LOCATION PLAN
 AREA 2 HA
 SCALE: 1:1250 on A4
 CENTRE COORDINATES: 437929 , 494241

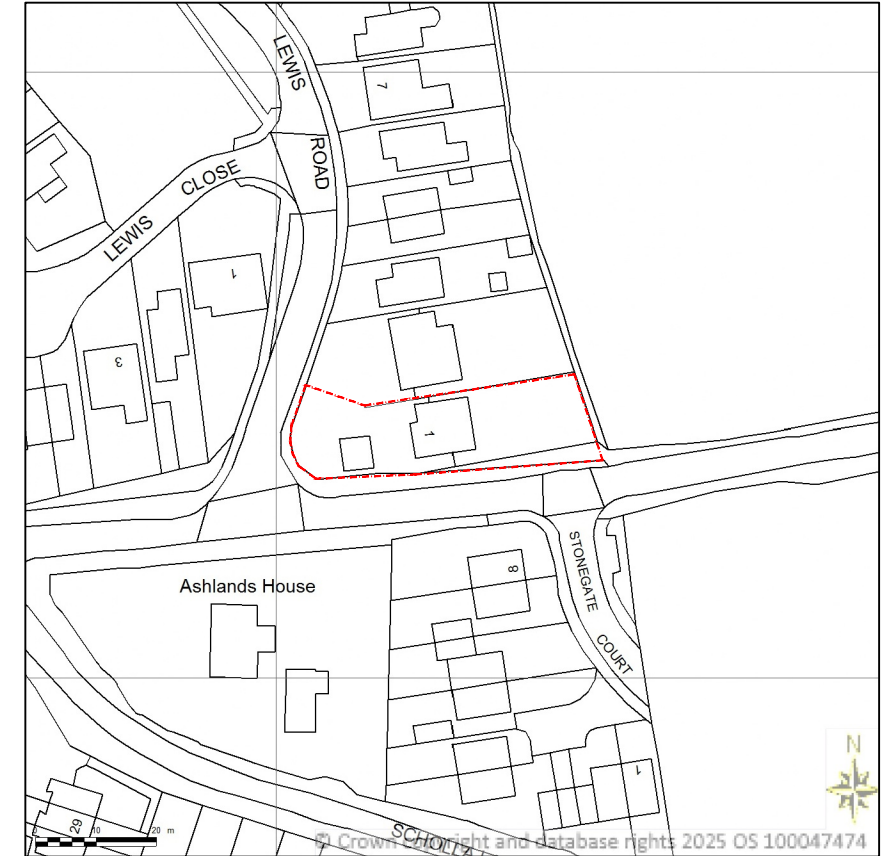

Supplied by Streetwise Maps Ltd
www.streetwise.net
 Licence No: 100047474

SCALE BAR 1:1250

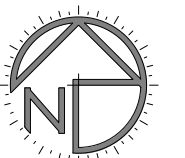
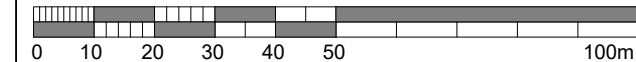

DJK Architectural Design Services

07737 518439
 www.djkarchitectural.co.uk
 info@djkarchitectural.co.uk
 djk architectural design services
 damien kirkup

Evolution Centre
 County Business Park
 Darlington Road
 Northallerton
 DL6 2NQ

DO NOT SCALE FROM THIS DRAWING, IF IN DOUBT ASK. THE CONTRACTOR IS DEEMED TO HAVE CHECKED ALL DIMENSIONS ON SITE AND IS TO REPORT ANY DISCREPANCIES TO DJK ARCHITECTURAL DESIGN SERVICES. ANY DIMENSIONS NOT SHOWN ARE TO BE CHECKED AND AGREED WITH DJK ARCHITECTURAL DESIGN SERVICES.

SITE BOUNDARIES TAKEN FROM ORDANANCE SURVEY PLANS ARE NOT TO BE USED FOR LEGAL PURPOSES. ALL DIMENSIONS ARE IN MILLIMETERS UNLESS NOTED OTHERWISE. THIS DRAWING AND COPYRIGHT IS THE PROPERTY OF DJK ARCHITECTURAL DESIGN SERVICES AND IS NOT TO BE USED OR THE DRAWING COPIED, COMMUNICATED OR DISCLOSED, IN WHOLE OR IN PART, EXCEPT IN ACCORDANCE WITH A CONTRACT, LICENCE OR AGREEMENT IN WRITING WITH DJK ARCHITECTURAL DESIGN SERVICES.

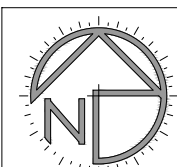

SCALE BAR 1:200



PROJECT:
Proposed Single Storey Rear Extensions and Alterations

ADDRESS:
 1 Lewis Road, Northallerton,
 North Yorkshire, DL6 3RX

CLIENT:
 Mr. & Mrs. Walls

DRAWING TITLE:
PROPOSED SITE BLOCK PLAN and SITE LOCATION PLAN

SCALE @A3: 1:200
 DATE: Aug 2025
 DRAWN: DJK
 CHECKED: DJK

REVISIONS:		
STATUS: PLANNING		
PROJECT NUMBER:	DWG NO:	REVISION:
25.0261	004	-