

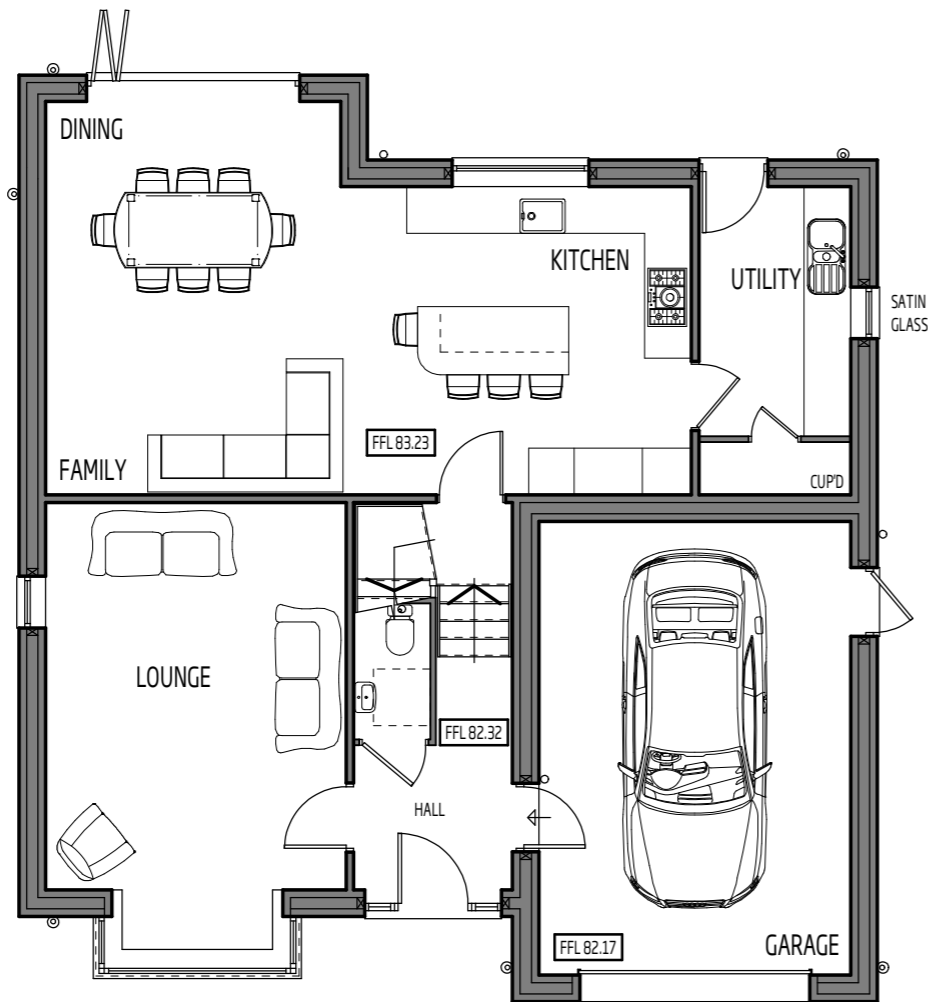

18 CRAIGS WAY,  
 THIRSK, NORTH YORKSHIRE  
 YO7 1UD.  
 M: 07917031843  
 L: 01845 574087  
 info@kdwarchitecture.co.uk  
 www.kdwarchitecture.co.uk

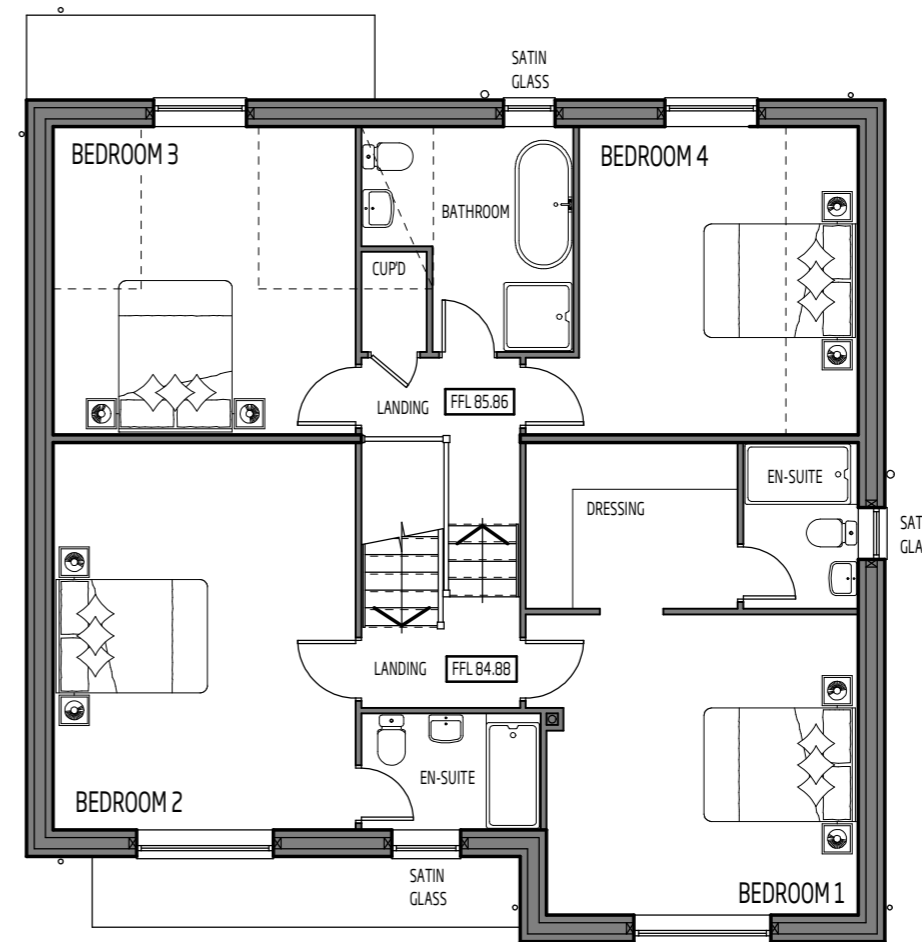

**GROUND FLOOR PLAN**  
 SCALE 1:100 @ A3



**FIRST FLOOR PLAN**  
 SCALE 1:100 @ A3

A	PLANNING ISSUE	KDW	03/09/24	CLIENT: HARKWOOD HOMES LTD.	PROJECT: PROPOSED REPLACEMENT DWELLING AT THE BUNGALOW. WEST WAY, CRAYKE, YORK, NORTH YORKSHIRE, YO61 4TE.	DRAWING TITLE: PROPOSED FLOOR PLANS. 185.3M <sup>2</sup> / 1994.6FT <sup>2</sup> [EXCL GARAGE] GARAGE 25M <sup>2</sup> / 269.1FT <sup>2</sup>	SCALE @ A3:	DATE:	DRAWN:	CHECKED:
REV:	DESCRIPTION:	BY:	DATE:				1:100	03/09/2024	K.D.W	K.D.W
STATUS: PLANNING APPLICATION.							PROJECT NO:	DWG NO:	REVISION:	
							310	310-04	A	