

KEY

- 1. Timber cladding to match the existing building
- 2. Pantiles to match the existing building
- 3. UPVC casement windows, frame colour to match the main house
- 4. UPVC sliding doors, frame colour to match the main house
- 5. Timber door to storage room
- 6. Rainwater goods to be aluminum and black
- 7. Brick plinth to match the existing building
- 8. Existing brick boundary wall
- 9. UPVC Rooflights, style and frame colour to match the rooflights on the main house

KEY PLAN  
1 : 1 0 0 0

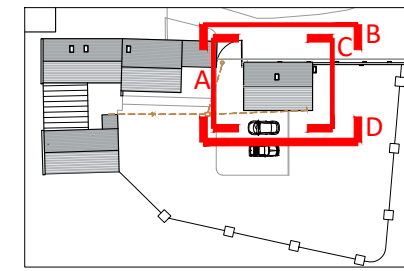

©North40 Architects  
This drawing is copyright and must not be reproduced without permission. Do not scale this drawing. Any discrepancies must be reported immediately.

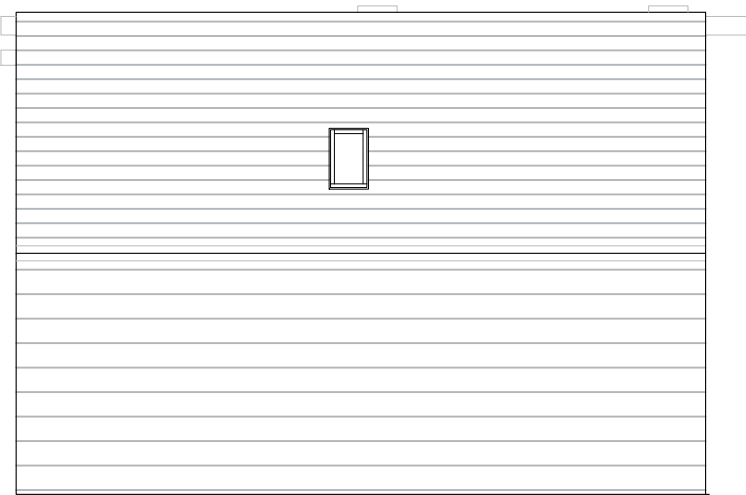
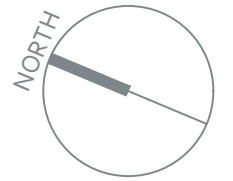

PROPOSED ROOF PLAN  
1 : 1 0 0

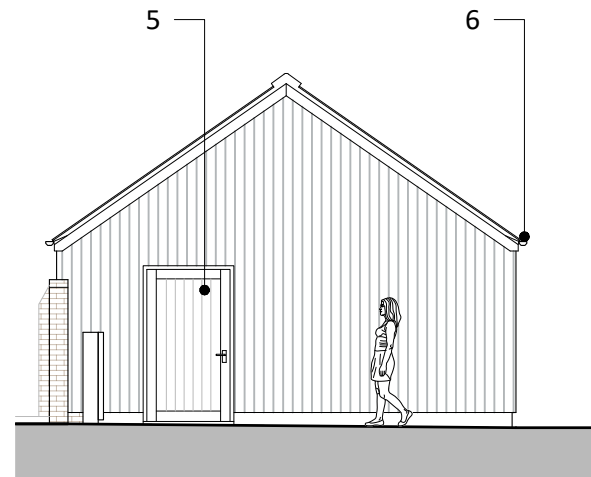

PROPOSED ELEVATION A  
1 : 1 0 0

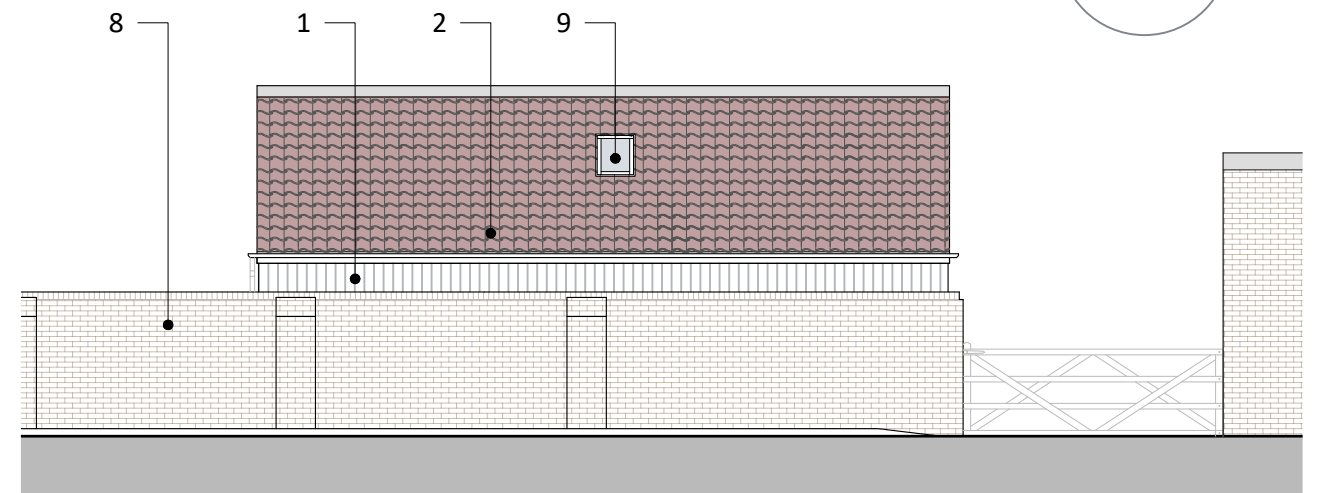

PROPOSED ELEVATION B  
1 : 1 0 0

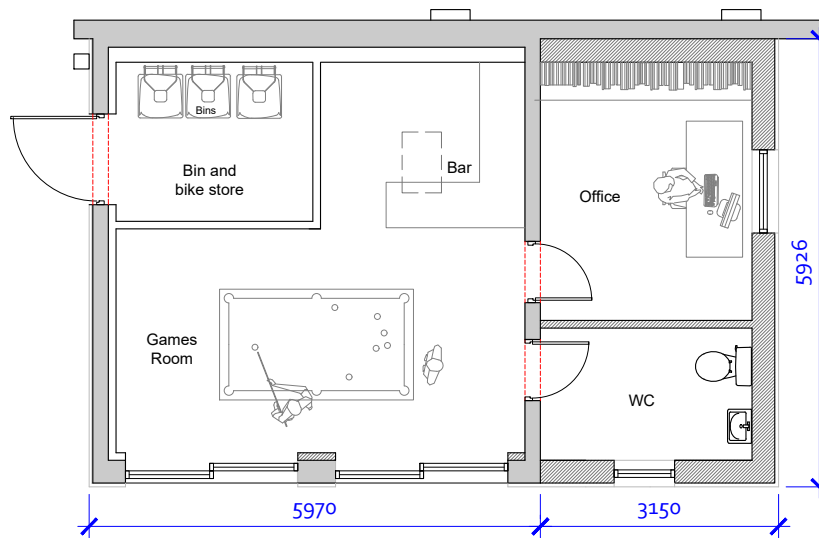

PROPOSED GROUND FLOOR PLAN  
1 : 1 0 0

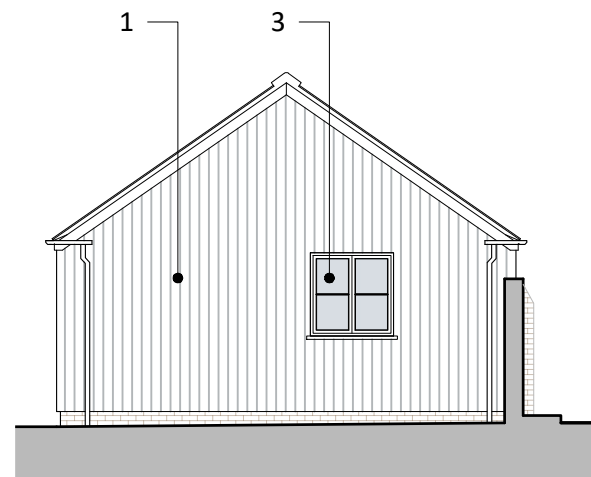

PROPOSED ELEVATION C  
1 : 1 0 0

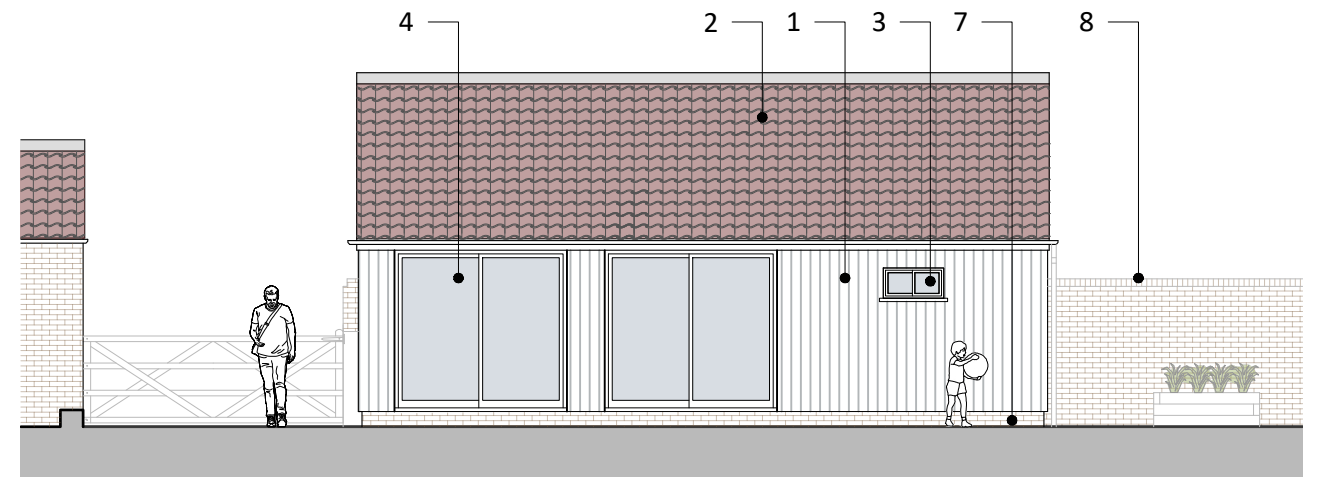

PROPOSED ELEVATION D  
1 : 1 0 0



Client  
Mr and Mrs Illingworth

Project  
Revised Fenestration and Garage Conversion  
Model Farm  
11 Croft View  
Thirsk, YO7 1TE

Rev.	Description.	Initial.	Date.
Drawing Title Proposed Plans and Elevations			
Scale @ size 1:100 @A3			
Job No.	Dwg No.	Revision	
062	(PL)005	-	
Date	Status	Drawn	Checked
Sept 2025	Planning	AP	AC